

# VTS Traffic Services Guide

## \_(China)\_(Jiaxing VTS)

### 1. VHF Procedures

#### 1.1 SECTOR:

Jiaxing VTS area consists of 1 sector:

Sector	Working channel
1	VHF CH10

Vessels should call JIAXING VTS and maintain a continuous listening watch on the appropriate VHF channel.

#### 1.2 Other port user channels

Tugs	VHF CH08
Pilot	VHF CH08

#### 1.3 VTS Plans

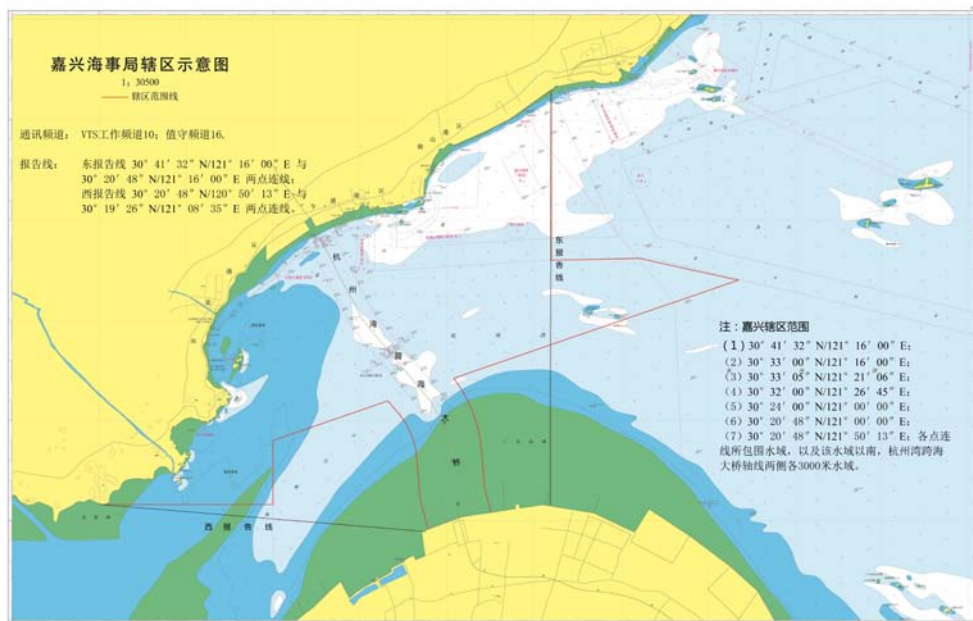

## **Report**

### **2.1 Applicability:**

JIAXING VTS is MANDATORY and applies to all vessels over 300 GT. All these vessels MUST apply for permission to enter the water of JIAXING port

### **2.2 Entry Report**

When: passing the VTS reporting line an / or approaching the berth or anchorage.

To: JIAXING VTS CENTER

Via: VHF CH10 ((Reporting line east and west))

Giving: IMO SRS Item: Alpha Bravo Charlie (ship's name, call sign, position, draft, air draft and other information requested by the VTS center through VHF)

### **2.3 Arrival Report**

When: anchoring or securing to a berth within VTS waters.

To: JIAXING VTS CENTER

Via: VHF CH10

Giving: IMO SRS Item: Alpha Bravo Charlie (ship's name, call sign, arrival time, etc.)

### **2.4 Pro-move and Pre-departure Report**

When: before moving or departing

To: JIAXING VTS CENTER

Via: VHF CH10

Giving: IMO SRS Item: Alpha Bravo Charlie( ship's name, call sign, before leaving berth or heaving up anchor time, destination, etc.)

## **2.5 Outbound Report**

When: passing VTS reporting line and / or departing from the VTS area

To: JIAXING VTS CENTER

Via: VHF CH10

Giving: IMO SRS Item: Alpha Bravo( ship's name, call sign, position, draft, air draft, next port, etc.)

## **2.6 Incident Report**

When: all vessels shall immediately report any incident impairing safety or the environment

To: JIAXING VTS CENTER

Via: VHF CH10

Giving: full details of the incident

## **2.7 Observations Report**

When: observing any conditions that may affect the safety of navigation.

To: JIAXING VTS CENTER

Via: VHF CH10

Giving: IMO SRS Item: Alpha X-ray ( Navigational status and any accidents and/or damage occurred during navigation)

## **2.8 Activities Report**

When: carrying out any of following operations:

1. Towing or speed trials in port area
2. 30 minutes before dropping or heaving up anchor
3. Testing main engine, ship trials in port area
4. Ship to ship cargo transferring in port area
5. Construction operation up and under the water in port area
6. Launch and recover life saving boat/life raft in port area

To: JIAXING VTS CENTER

Via: VHF CH10

Giving: IMO SRS Item: Alpha Charlie X-ray

### **3. Pilotage**

#### **3.1 Pilot Report**

When: Pilot embarking or disembarking

To: JIAXING VTS CENTER

Via: VHF CH08

Giving: IMO SRS Item: Alpha Bravo (ship's name, call sign, time and place of the commencement and finish of piloting, etc.)

#### **3.2 Compulsory pilotage**

1. Compulsory pilotage is applicable to all ships of foreign nationalities.
2. Compulsory pilotage is applicable to vessels pass through the Hangzhou Gulf Cross-sea Bridge as follow: Vessels 2,000DWT or more pass through with south channel, Vessels 10,000DWT or more pass

through with north channel , Vessels restricted in her ability to manoeuvre, other special condition vessels.

### **3.3 Pilot Boarding Area**

Caiqishan anchorage pilot boarding ground:

30° 34' 12" N, 121° 09' 48" E.

Dushan anchorage pilot boarding ground:

30° 37' 18" N, 121° 14' 18" E.

Chenshan anchorage pilot boarding ground:

30° 34' 36" N, 121° 14' 00" E;

### **4. Services Offered**

1. Information Service
2. Navigational Assistance Service
3. Traffic Organization Service
4. Supporting the allied activities

### **5. Additional Information**

1. Navigation trials , speed testing and launching life boats for drills are prohibited in VTS service area without approval.
2. Anchoring is prohibited out of anchorage area, except to avoid risk or for reduce lose of incident.
3. Fishing is prohibited in the fairway, anchorage area and port area.
4. Anchoring vessels less than two miles distance from the Hangzhou Gulf Cross-sea Bridge should keep main engine standing by for prevent

anchor dragging incident due to strong current and poor seabed.

5. Vessels should navigate in accordance with the Navigation Safety Regulations of the Hangzhou Gulf Cross-sea Bridge while manouvering,berthing,or working in the water of the Hangzhou Gulf Cross-sea Bridge.

## **6. Information Inquiry**

### **Jiaxing VTS Center:**

Post code: 314050

Add: 790 Huayuan Road, Jiaxing,zhejiang ,P.R.China

Fax: 0573-82873802

Tel: 0573-82873808

Email: [jxmsazhzx@163.com](mailto:jxmsazhzx@163.com)

# VTS 服务指南

## \_(中国)\_(嘉兴交管中心)

### 一、VHF 程序

#### (一) 分区:

嘉兴交管中心 VTS 覆盖区分为 1 个分区:

分区	工作频道
1	VHF CH 10

在 VTS 区域船舶应呼叫嘉兴交管中心, 并必须在相应的 VHF 频道保持守听。

#### (二) 其他频道

拖轮	VHF CH08
引航	VHF CH08

#### (三) VTS 覆盖区示意图

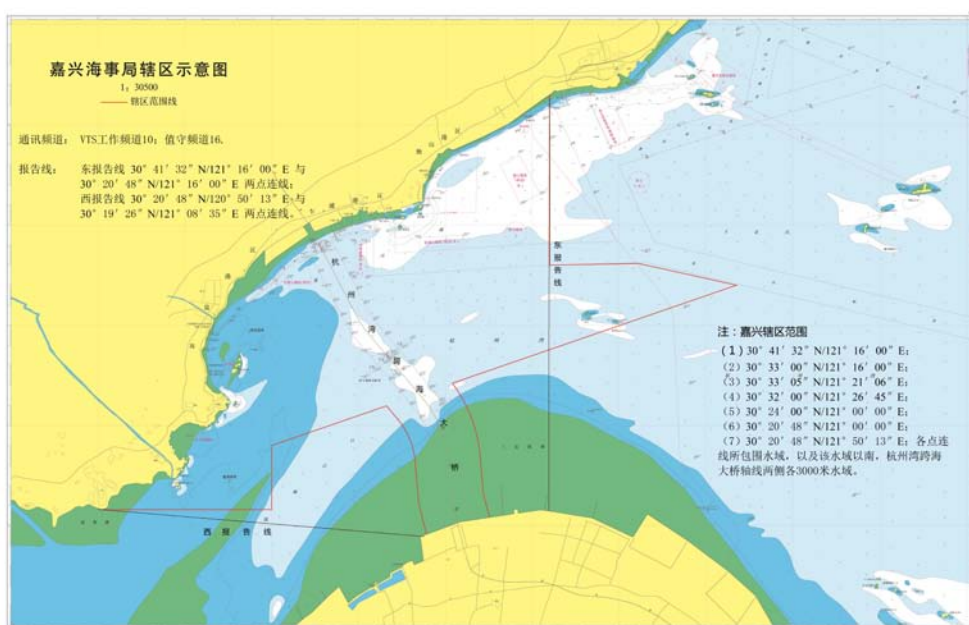

## 二、船舶报告

### (一) 适用船舶:

嘉兴交管中心 VTS 覆盖区适用于 300 总吨以上船舶。

### (二) 进港报告

1. 报告时机: 船舶通过报告线和/或抵近锚地或者泊位
2. 报告: 嘉兴交管中心
3. 报告方式: VHF CH10 (进入东、西报告线) 报告
4. 报告内容: 船名、呼号、过报告线时间、吃水、水面以上最大高度等

### (三) 抵港报告

1. 报告时机: 船舶抵达 VTS 覆盖区内的泊位或锚地.
2. 报告: 嘉兴交管中心
3. 报告方式: VHF CH10 报告
4. 报告内容: 船名、呼号、抵达时间

### (四) 开航报告

1. 报告时机: 船舶离泊或起锚前
2. 报告: 嘉兴交管中心
3. 报告方式: VHF CH10 报告
4. 报告内容: 船名、呼号、离泊(起锚)时间及目的地等

### (五) 离港报告

1. 报告时机: 船舶离港通过 VTS 报告线
2. 报告: 嘉兴交管中心



3. 报告方式:VHF10 报告

4. 报告内容: 船名、呼号、过报告线时间、吃水、水面以上最大高度、下一港等

### **(六) 事故报告**

1. 报告时机: 船舶发生影响交通安全和环境污染事故时

2. 报告: 嘉兴交管中心

3. 报告方式: VHF CH10 报告

4. 报告内容: 事故细节

### **(七) 异常情况报告**

1. 报告时机: 船舶发现影响航行安全的异常情况

2. 报告: 嘉兴交管中心

3. 报告方式: VHF CH10 报告

4. 报告内容: 船舶与异常情况

## **2.8 活动报告**

1. 报告时机: 船舶应在开展以下行动时报告

1.1 港区水域拖带或测速

1.2 抛起锚前 30 分钟

1.3 港区水域试车或试航

1.4 港区水域船船过驳

1.5 港区水域水上水下施工作业

1.6 港区水域施放或回收救生艇筏

2. 报告: 嘉兴交管中心

3. 报告方式: VHF CH10 报告

4. 报告内容:船名、呼号、活动开始、结束时间等

### 三、引航 Pilotage

#### (一) 引航报告

1. 报告时机: 引航登离轮

2. 报告: 嘉兴交管中心

3. 报告方式: VHF CH10

4. 报告内容: 船名、呼号、引航登离轮时间等

#### (二) 强制引航船舶:

1. 所有外国籍船舶均实行强制引航。

2. 下列船舶通过杭州湾跨海大桥实行强制引航: 通过南通航孔的 2000 载重吨及以上船舶; 通过北通航孔的 10000 载重吨及以上船舶; 操纵能力受限制船舶; 其他有特殊要求的船舶。

#### (三) 引航登离轮区域

菜荠(彩旗)山锚地登轮点:  $30^{\circ} 34' 12''$  N,  $121^{\circ} 09' 48''$  E;

独山锚地登轮点:  $30^{\circ} 37' 18''$  N,  $121^{\circ} 14' 18''$  E;

陈山锚地登轮点:  $30^{\circ} 34' 36''$  N,  $121^{\circ} 14' 00''$  E;

### 四、提供的服务

(一) 信息服务

(二) 助航服务

(三) 交通组织服务

(四) 支持联合行动

## 五、其他信息

(一) 未经批准禁止在管理区域内试航、测速、吊放救生艇演习。

(二) 未经批准禁止在锚地以外水域抛锚，但紧急避险或减少事故损失除外。

(三) 禁止在航道、锚地、港区水域从事张网及其它捕捞作业。

(四) 嘉兴港水域潮流急，锚地底质差，走锚险情多发。在距离杭州湾跨海大桥轴线不足2海里锚泊的船舶应保持备车状态。

(五) 在杭州湾跨海大桥相关水域航行、停泊、作业的船舶和设施应遵守《杭州湾跨海大桥通航安全管理规定》。

## 六、获取信息途径

嘉兴 VTS:

邮政编码: 314050

通讯地址: 嘉兴市花园路 790 号

图文传真: 0573-82873802

联系电话: 0573-82873808

邮箱: [jxmsazhcx@163.com](mailto:jxmsazhcx@163.com)